

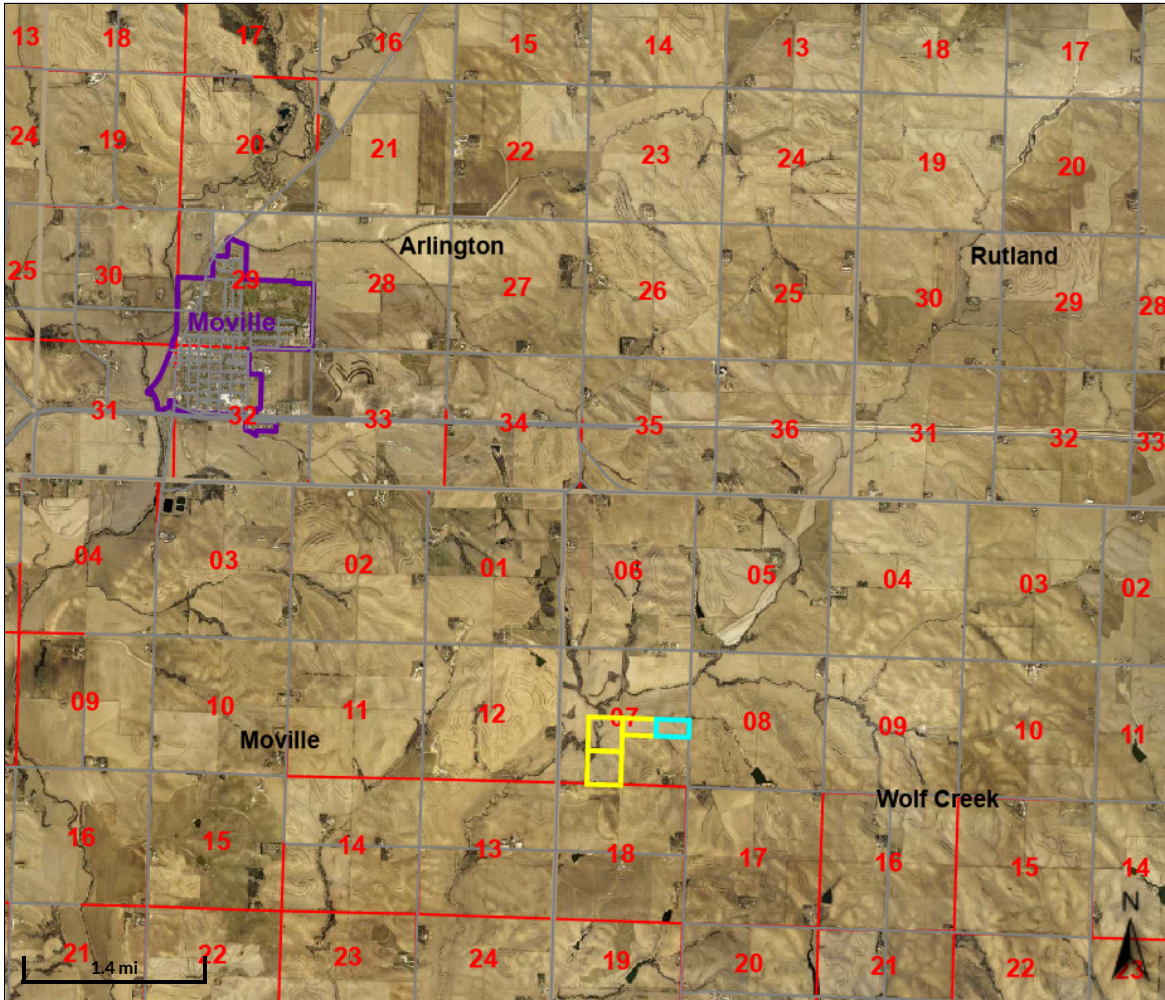

**Beacon™**

# Woodbury County, IA / Sioux City



## Overview

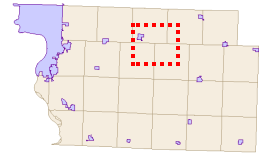

## Legend

- Roads
- Corp Boundaries
- Townships
- Sections

<b>Parcel ID</b>	884407400004	<b>Alternate ID</b>	798525	<b>Owner Address</b>	LAUTERS PETER R & ROSE M
<b>Sec/Twp/Rng</b>	7-88-44	<b>Class</b>	A		11874 COUNTY ROAD 725
<b>Property Address</b>		<b>Acreage</b>	20.0		DEXTER, MO 63841-9014
<b>District</b>	0056				
<b>Brief Tax Description</b>	N1/2 NWSE 7-88-44				
	<i>(Note: Not to be used on legal documents)</i>				

Date created: 2/2/2025

Last Data Uploaded: 1/31/2025 10:04:35 PM

Developed by **SCHNEIDER**  
GEOSPATIAL